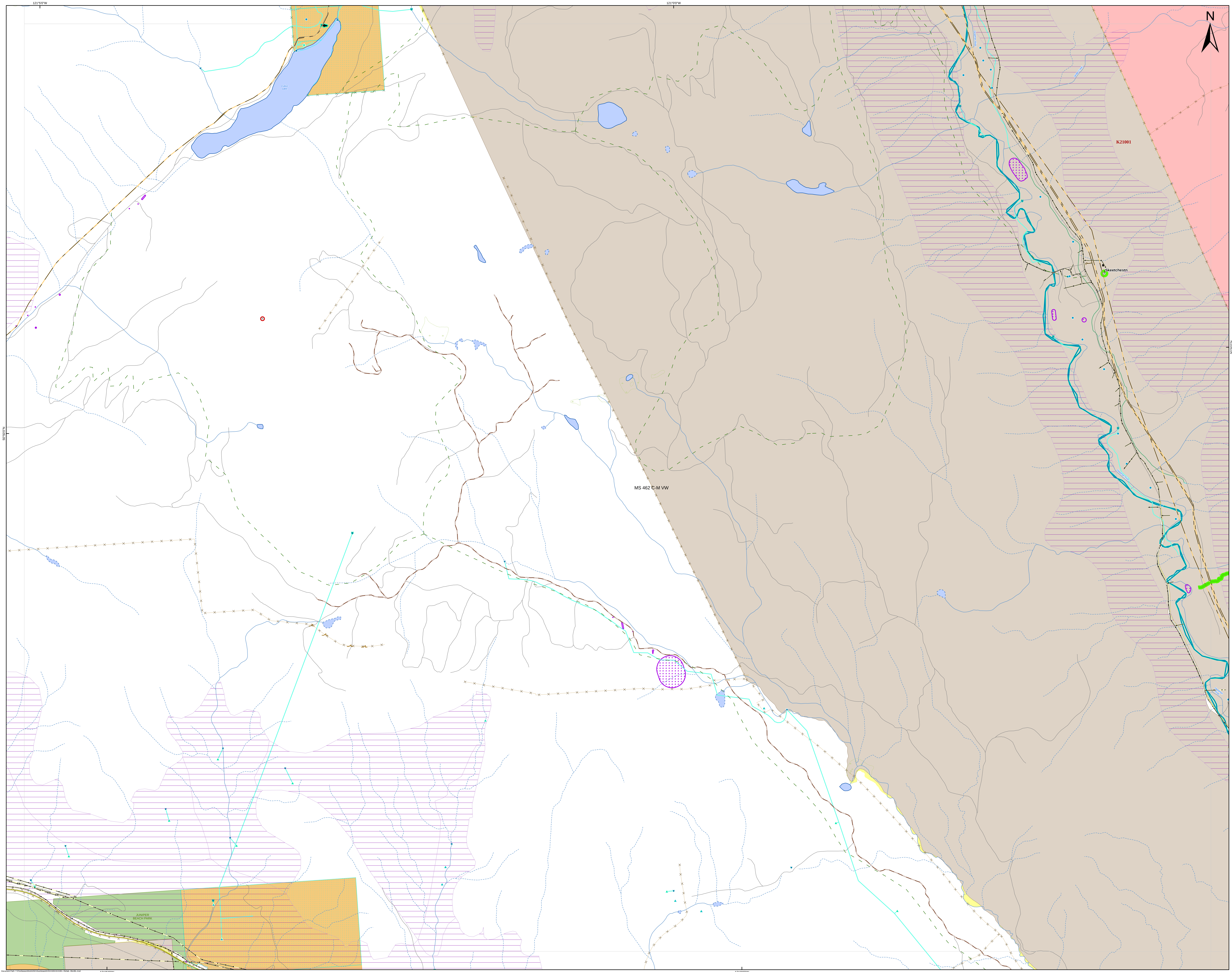

Sparks Lake

K21001

REHAB MAP

Zone 1 - G4

Map Date: March 7, 2022

Perimeter Date: 2021-08-20
Hectares: 89626.7HA

Unassigned
Fireguard Manual Completed
Grid_10k_36x48L
Rehab - Requires Field Verification

Rehab Line [Status]
Status Line
Rehab - Requires Field Verification
Fire Perimeter

Trail
Highway
Road Permit
Highway
Road
Pipeline
Pipeline
Pipeline
Transmission Lines
Transmission Line
Transmission Line
Transmission Line
Stream
Stream - Intermittent
Ditch
Lake
Lake - Intermittent
Wetland
Pipeline
Pipeline
Pipeline
Failing or Gullied Terrain
O&G Facility
Pipeline
Pipeline
Transmission Lines
Transmission Line
Transmission Line
Transmission Line
Groudwater Well
Dam
Archaeological Site
Water Development
Fence
Fish - Observed
Fish Distribution
Lake
Lake - Intermittent
Indian Reserve
BC Park, Protected Area, Eco Res
Private
Crown Federal

This map may contain CONFIDENTIAL information: for INTERNAL use only

Disclaimer:
Wildfire perimeters for the current fire season, including both active and inactive fires, are supplied from various sources. The data is refreshed from operational systems nightly to the public map. Wildfire data may not reflect the current fire situation, and therefore should only be used for reference purposes.

Wildfire data from the incident is updated when practicable and the occurrence of individual fire updates will vary . The information is intended for general purposes only and should not be relied on as accurate because fires are dynamic and circumstances may change quickly. The levels of current fire activity within the mapped fire perimeters can vary widely.

Data Sources and Notes:

Projection: NAD 1983 BC Environment Albers
Created by: plambkin

BRITISH COLUMBIA
Ministry of Forests, Lands, Natural Resource Operations and Rural Development
BC Wildfire Service